INARIN KUNTAKONSERNI
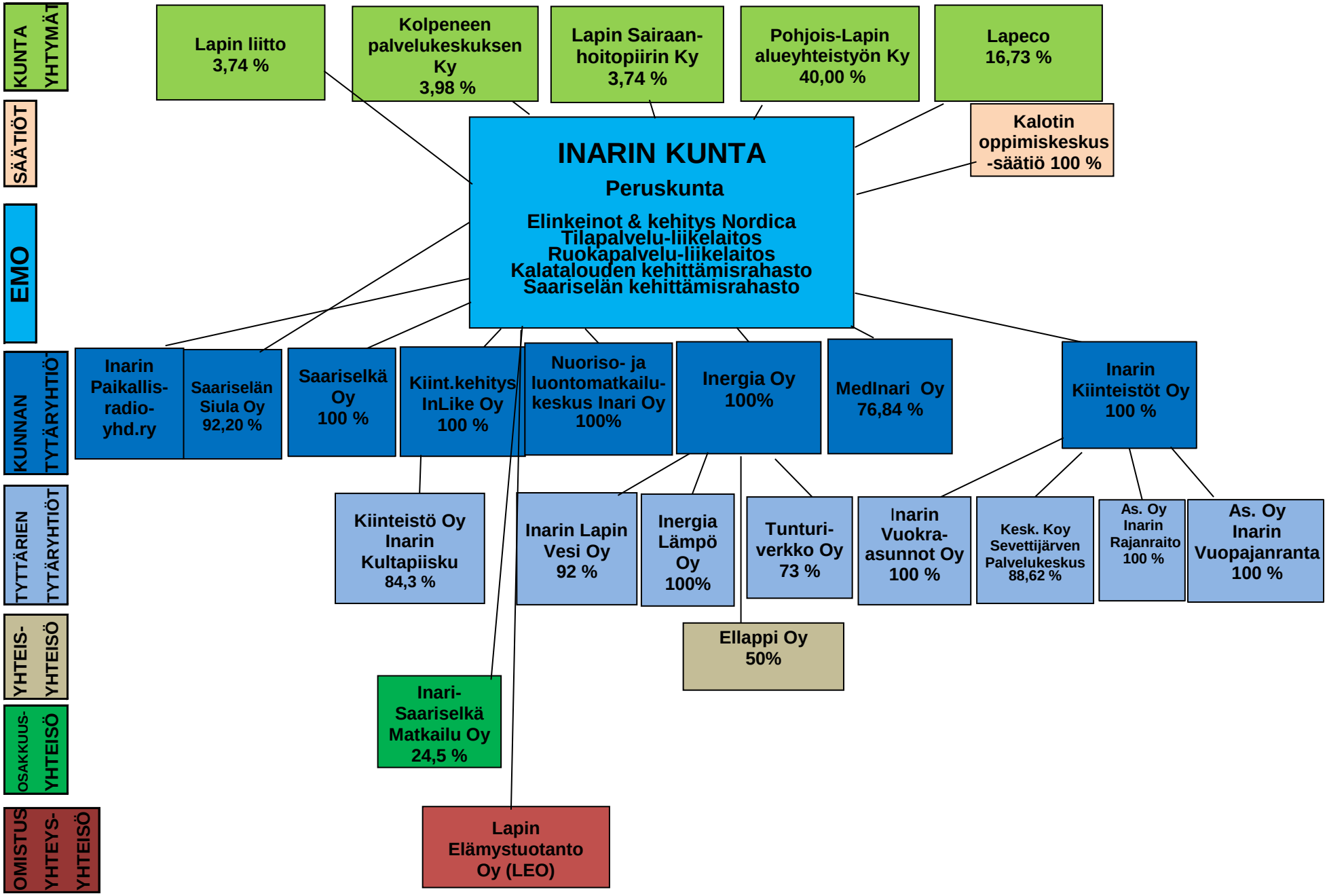
Konsernirakenne 31.12.2018